

ELEVATION

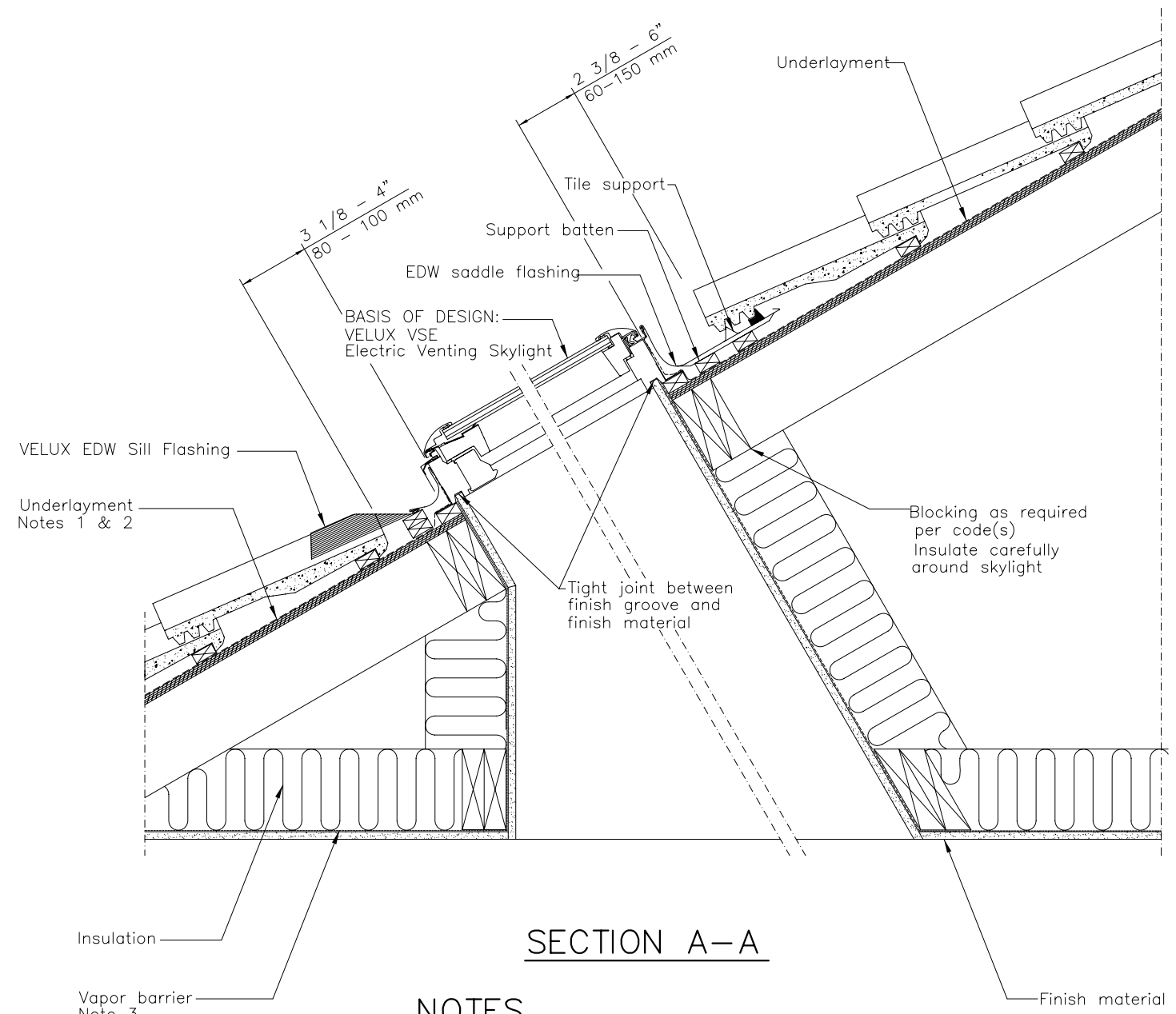

SECTION A-A

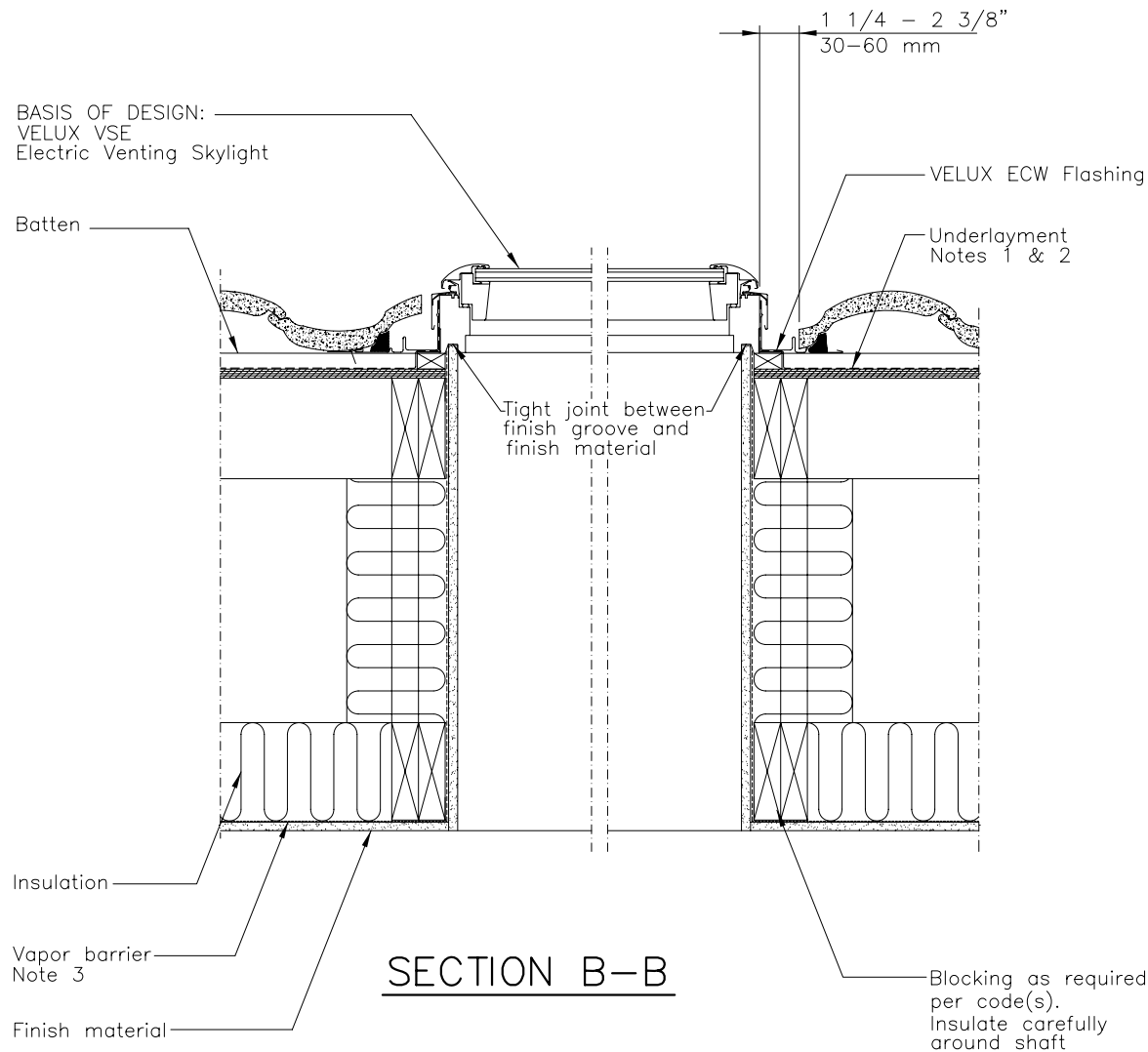

SECTION B-B

NOTES

1. Wrap skylight frame in ZOZ 216 adhesive underlayment provided with VELUX flashing.
2. Underlayment to be folded up against all sides of skylight.
3. Vapor barrier should be used to avoid moisture.

	VELUX 1418 Evans Pond Road Greenwood, SC 29649 1-800-88-VELUX www.VELUXUSA.com		Name JDH	Date Apr 10
	Sky-Product Management	Drawing No. VSE-03-1208		Checked by WQ, JL Apr 10

This drawing is an instrument of service and is provided for informational use only.