

ELEVATION

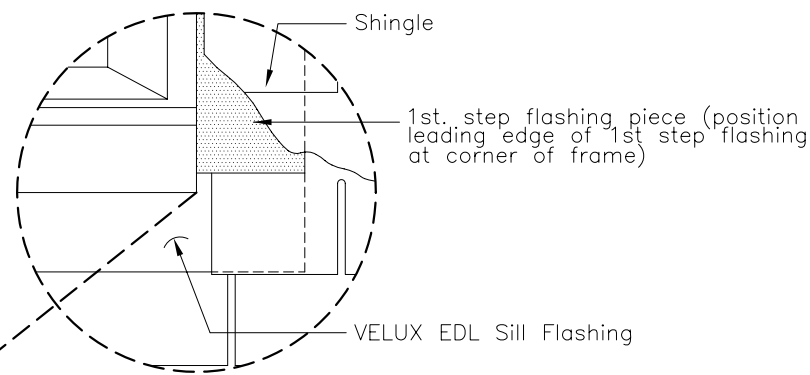

Shingle
 1st. step flashing piece (position leading edge of 1st step flashing at corner of frame)
 VELUX EDL Sill Flashing

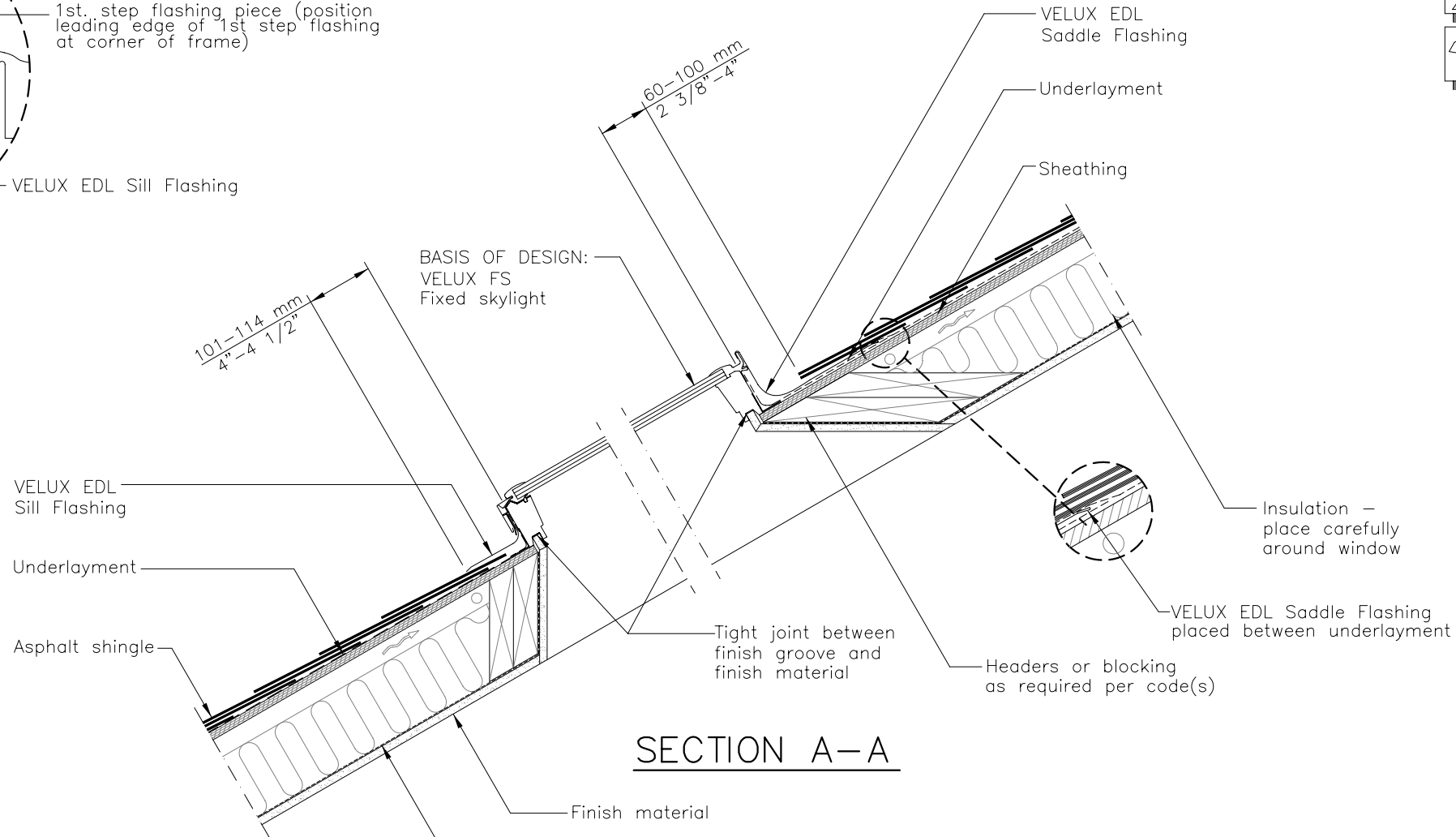
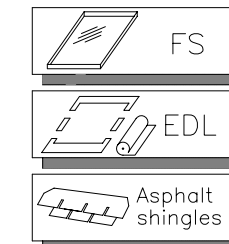

SECTION A-A

BASIS OF DESIGN:
 VELUX FS
 Fixed skylight

VELUX EDL
 Step flashing

Sheathing

Ventilation

Insulation

Vapor barrier
 Note 3

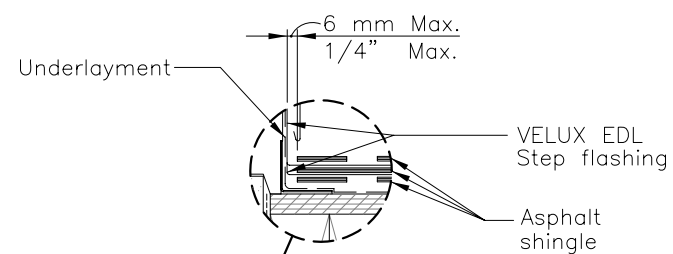

6 mm Max.
 1/4" Max.

VELUX EDL
 Step flashing
 Asphalt shingle

Underlayment
 Note 1 & 2

Tight joint
 between finish
 groove and
 finish material.

SECTION B-B

Finish material

GENERAL NOTES

1. Wrap frame in ZOZ 216 adhesive underlayment included with VELUX flashing.
2. Underlayment to be folded up against all sides of frame.
3. Vapor barrier should be used to avoid moisture.

	VELUX 1418 Evans Pond Road Greenwood, SC 29649 1-800-88-VELUX www.VELUXUSA.com	<table border="1"> <tr> <td>Name</td> <td>JDH</td> <td>Date</td> <td>Dec 08</td> </tr> <tr> <td>Drawn by</td> <td>WQ</td> <td>Checked by</td> <td>Dec 08</td> </tr> </table>	Name	JDH	Date	Dec 08	Drawn by	WQ	Checked by	Dec 08
	Name	JDH	Date	Dec 08						
Drawn by	WQ	Checked by	Dec 08							
Sky-Product Management	Drawing No. FS-Residential/Commercial Roof Section (Cathedral Ceiling with Asphalt Shingles)	FS-02-1208								

This drawing is an instrument of service and is provided for informational use only.