

ELEVATION

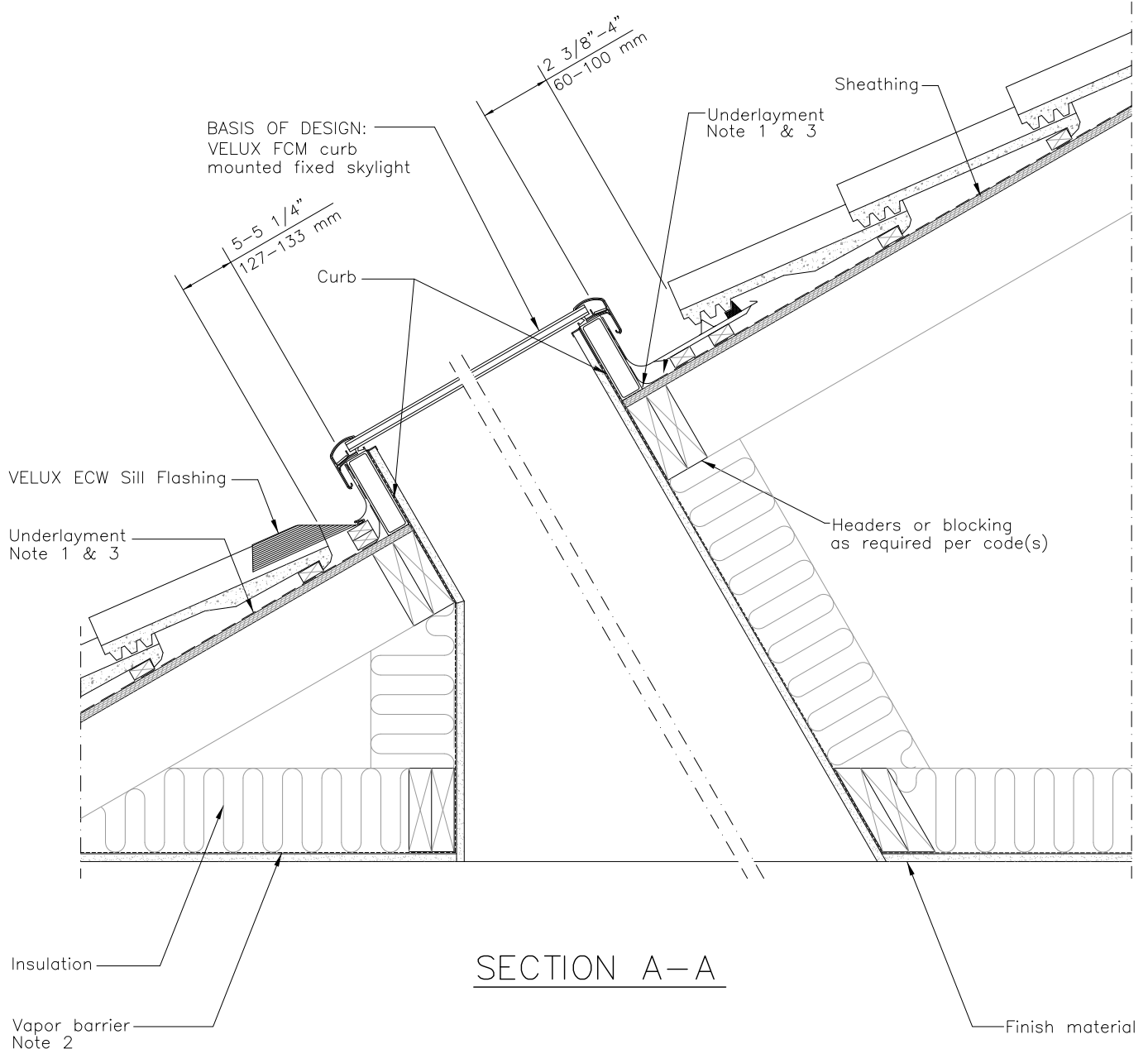

SECTION A-A

1. Underlayment to be folded up against all sides of curb.
2. Vapor barrier should be used to avoid moisture.
3. Wrap curb in underlayment. VELUX recommends use of VELUX type ZOZ 216 adhesive underlayment.

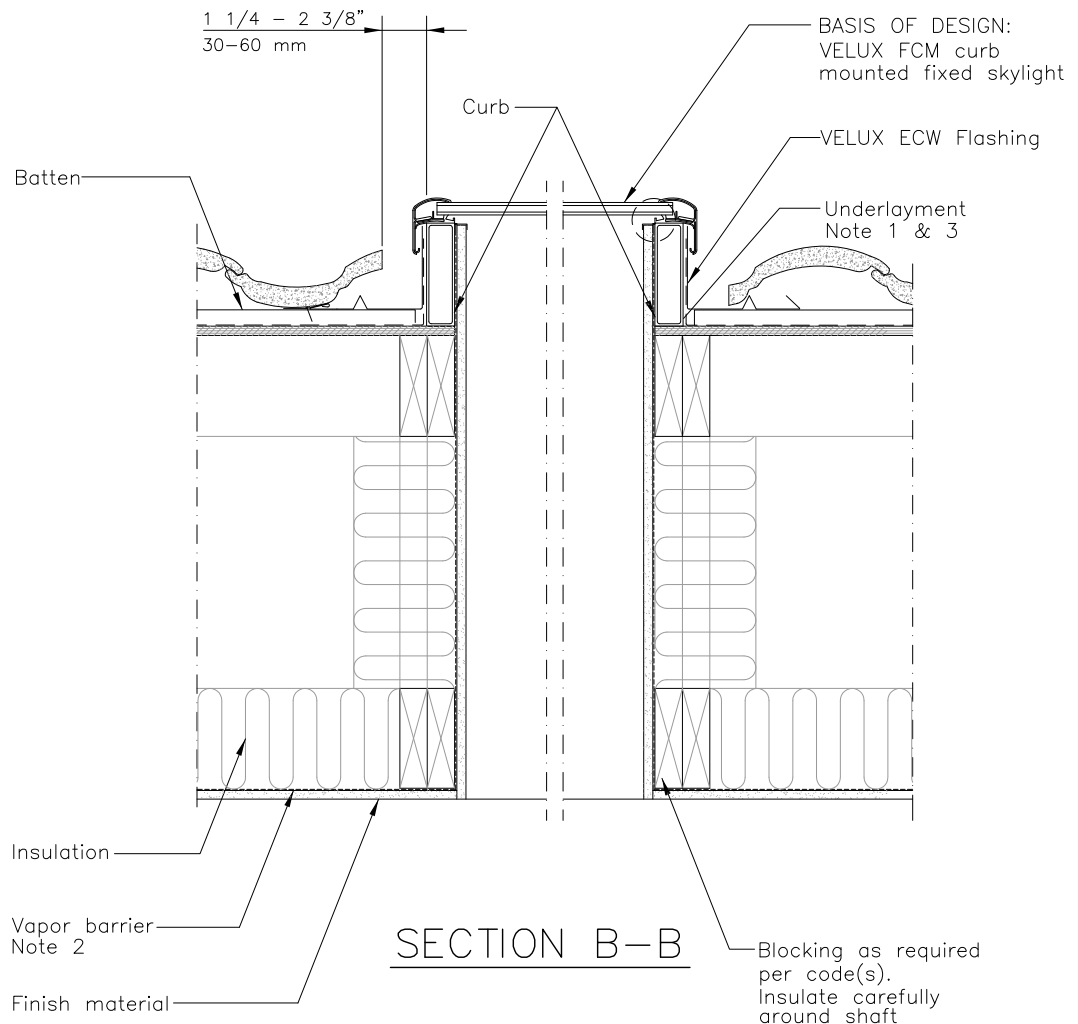

SECTION B-B

VELUX Sky-Product Management	VELUX 1418 Evans Pond Road Greenwood, SC 29649 1-800-88-VELUX www.VELUXUSA.com	Name	Date
		JDH	Oct 2013
		Checked by	Oct 2013
		WQ	
FCM-Fixed Curb Mount Skylight with ECW Flashing Installed in a Tile Roof with a Light Shaft		Drawing No. FCM-03-1013	

This drawing is an instrument of service and is provided for informational use only.