

ELEVATION

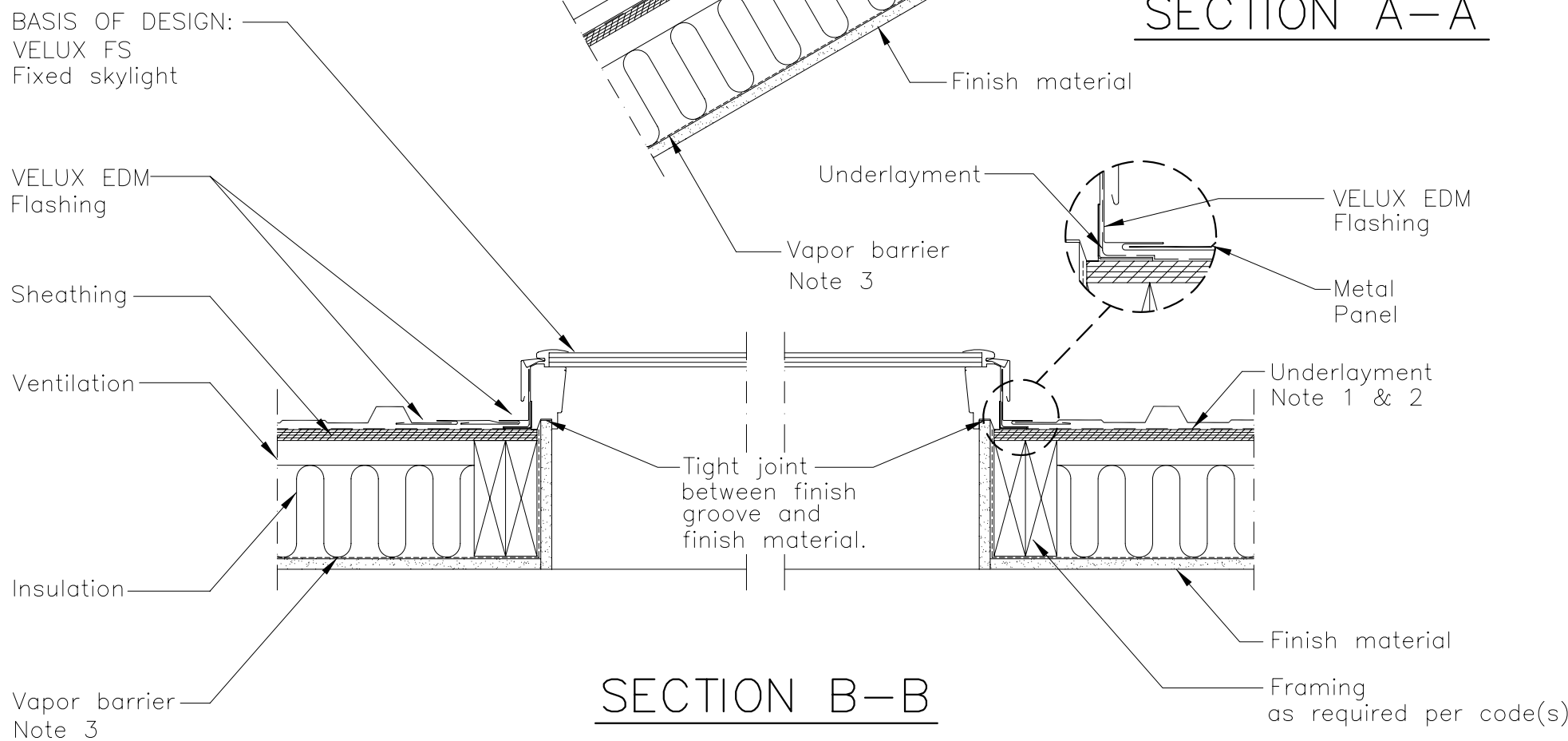
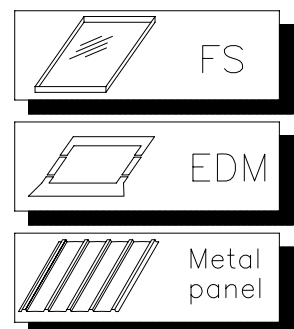
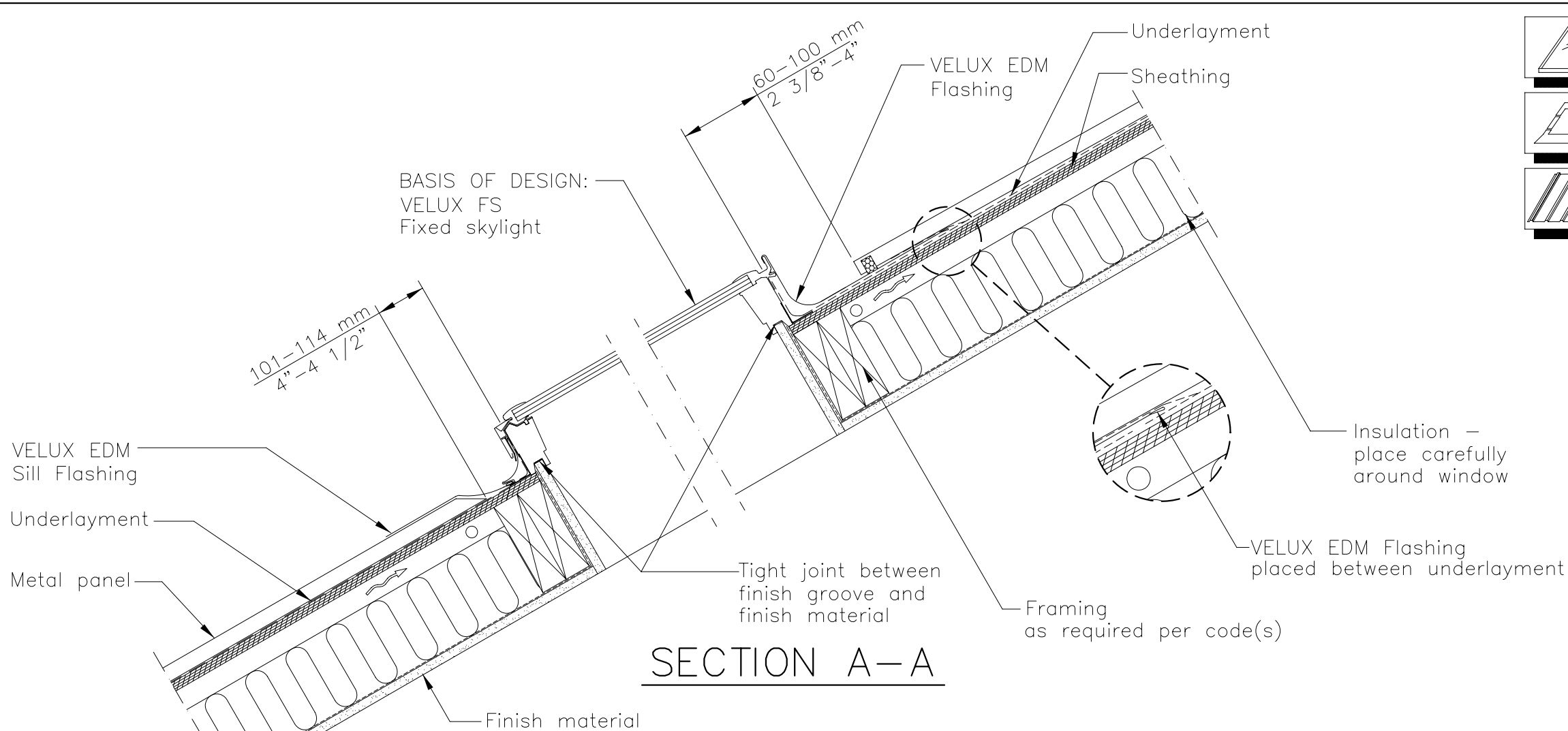

GENERAL NOTES

1. Wrap frame in ZOZ 216 adhesive underlayment included with VELUX flashing.
2. Underlayment to be folded up against all sides of frame.
3. Vapor barrier should be used to avoid moisture.

<p>VELUX 1418 Evans Pond Road Greenwood, SC 29649 1-800-88-VELUX www.VELUXUSA.com</p> <p>Sky-Product Management</p>	Name	Date	
	Drawn by	JDH	Sept 10
	Checked by	WQ	Sept 10
FS-Residential/Commercial Roof Section with EDM Flashing and Metal Panel Roofing		Drawing No. FS-01-0910	

This drawing is an instrument of service and is provided for informational use only.