

**ELEVATION**

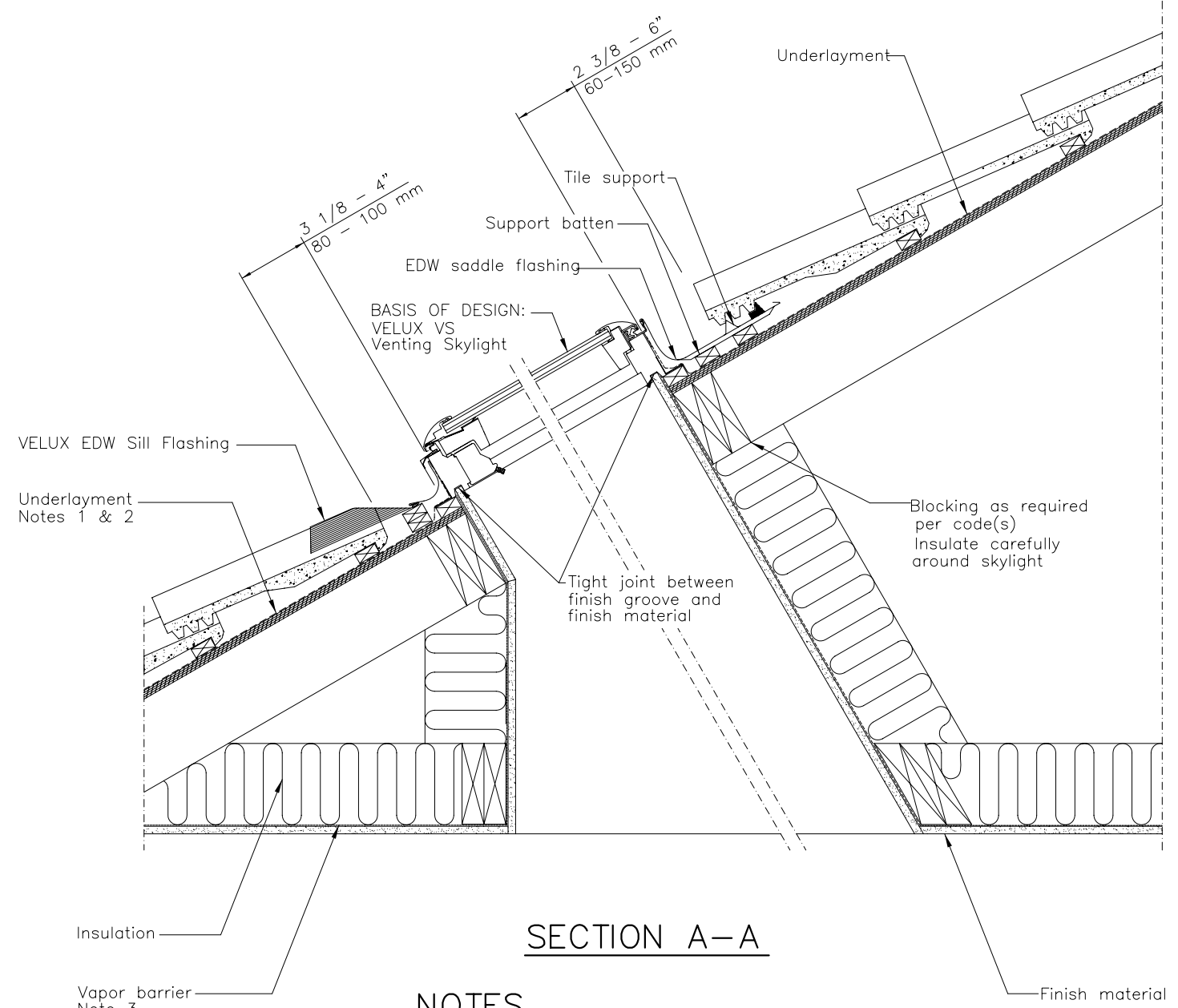

**SECTION A-A**

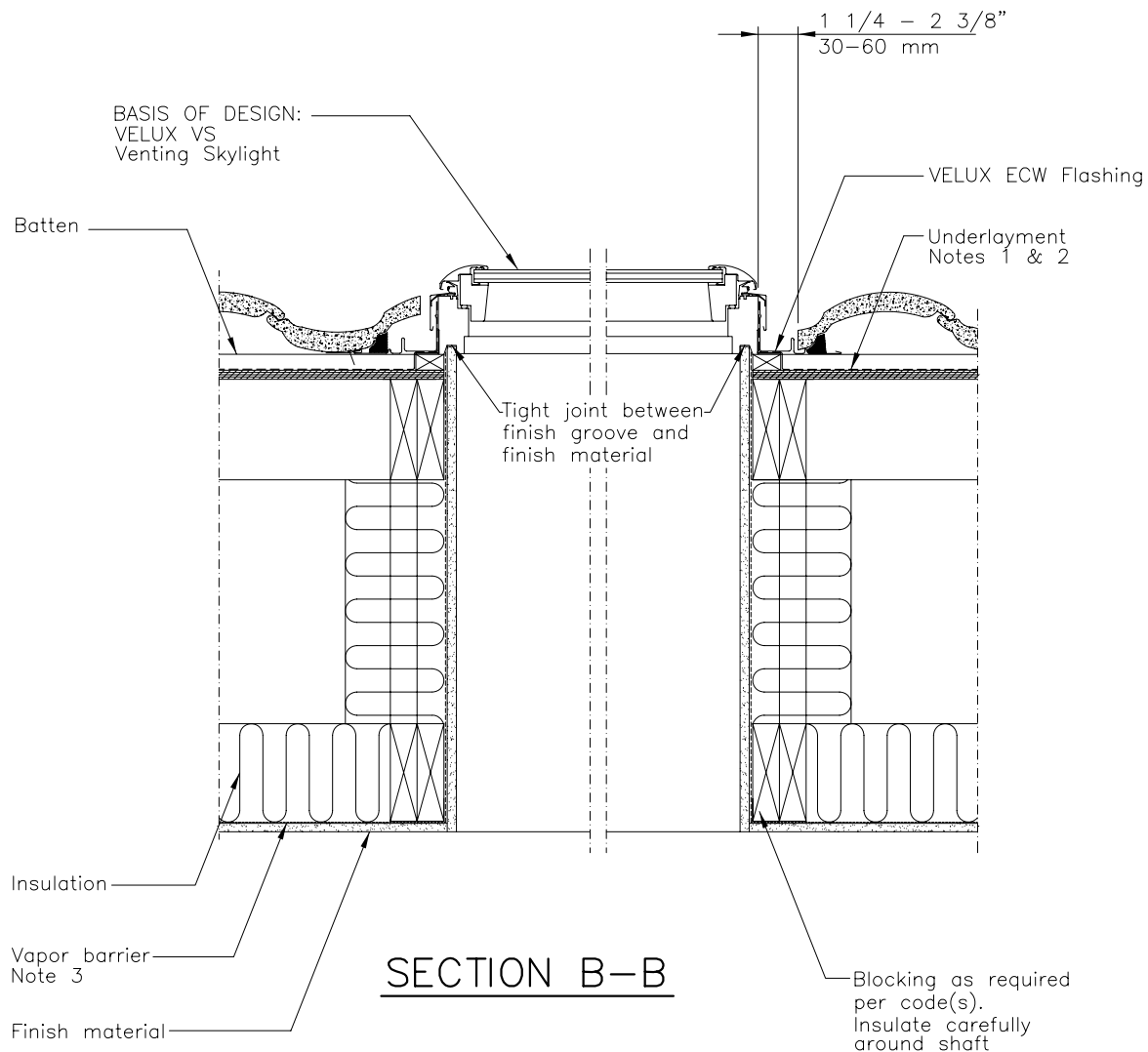

**SECTION B-B**

**NOTES**

1. Wrap skylight frame in Z0Z 216 adhesive underlayment provided with VELUX flashing.
2. Underlayment to be folded up against all sides of skylight.
3. Vapor barrier should be used to avoid moisture.

<p>VELUX 1418 Evans Pond Road Greenwood, SC 29649 1-800-88-VELUX www.VELUXUSA.com</p> <p>Sky-Product Management</p>	<p>VS-Venting Skylight with EDW Flashing Installed in a Tile Roof with a Light Shaft</p>		<table border="1"> <tr> <th>Name</th> <th>Date</th> </tr> <tr> <td>JDH</td> <td>Apr 10</td> </tr> <tr> <td>WQ, JL</td> <td>Apr 10</td> </tr> </table>	Name	Date	JDH	Apr 10	WQ, JL	Apr 10
	Name	Date							
	JDH	Apr 10							
WQ, JL	Apr 10								
<p>Drawing No.</p> <p style="text-align: right;">VS-03-1208</p>									
<p>© 2010 VELUX GROUP</p>									

This drawing is an instrument of service and is provided for informational use only.