

ELEVATION

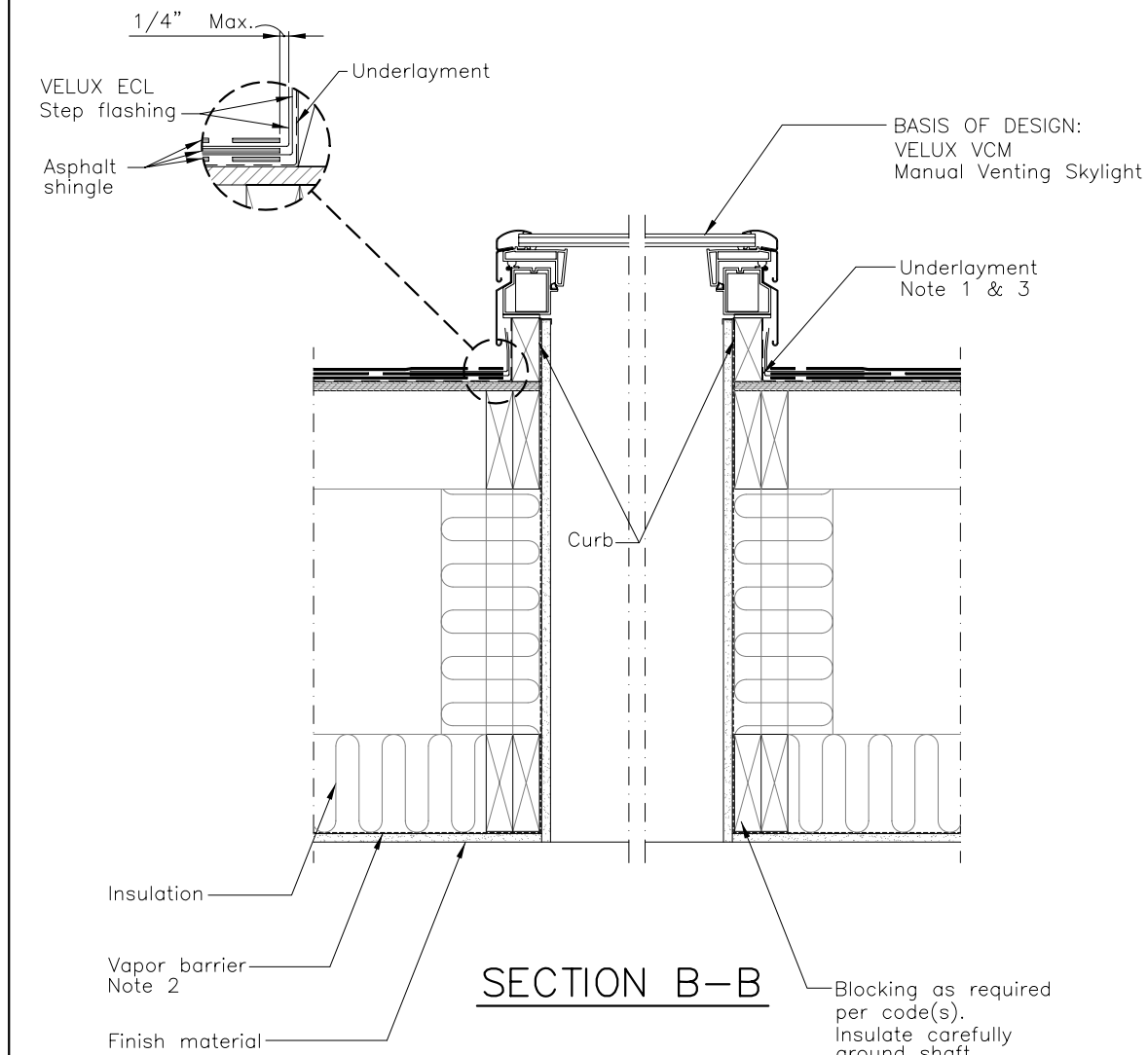

SECTION B-B

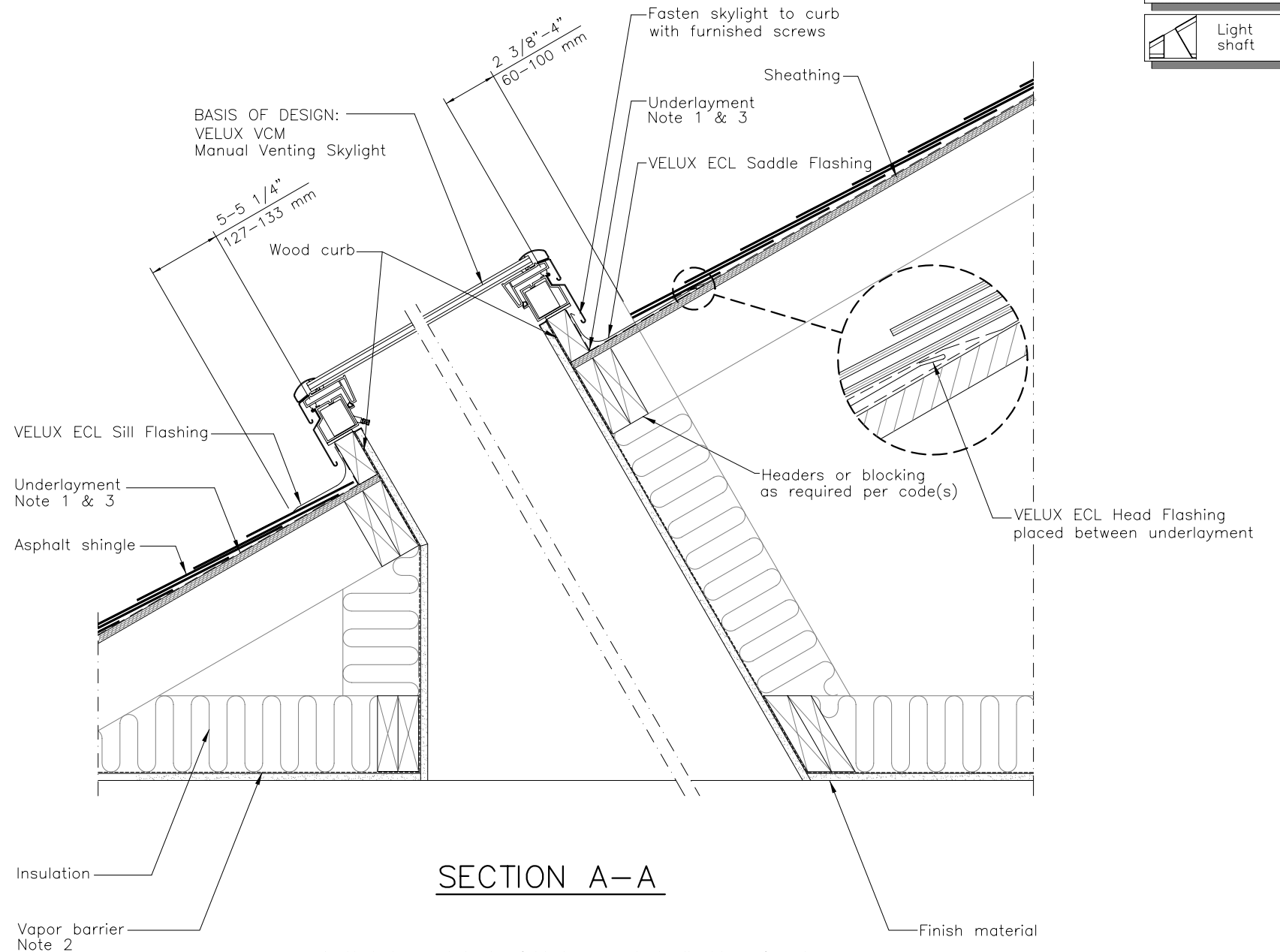

SECTION A-A

1. Underlayment to be folded up against all sides of curb.
2. Vapor barrier should be used to avoid moisture.
3. Wrap curb in underlayment. VELUX recommends use of VELUX type ZOZ 216 adhesive underlayment.

	VCM
	ECL
	Asphalt shingles
	Light shaft

	VELUX 1418 Evans Pond Road Greenwood, SC 29649 1-800-88-VELUX www.VELUXUSA.com		Name JDH	Date Sept 08
	Sky-Product Management		Checked by ___	Dec 08
VCM-Residential/Commercial Roof Section (Light Shaft and Asphalt Shingles)			Drawing No. VCM-01-1208	

This drawing is an instrument of service and is provided for informational use only.