

ELEVATION

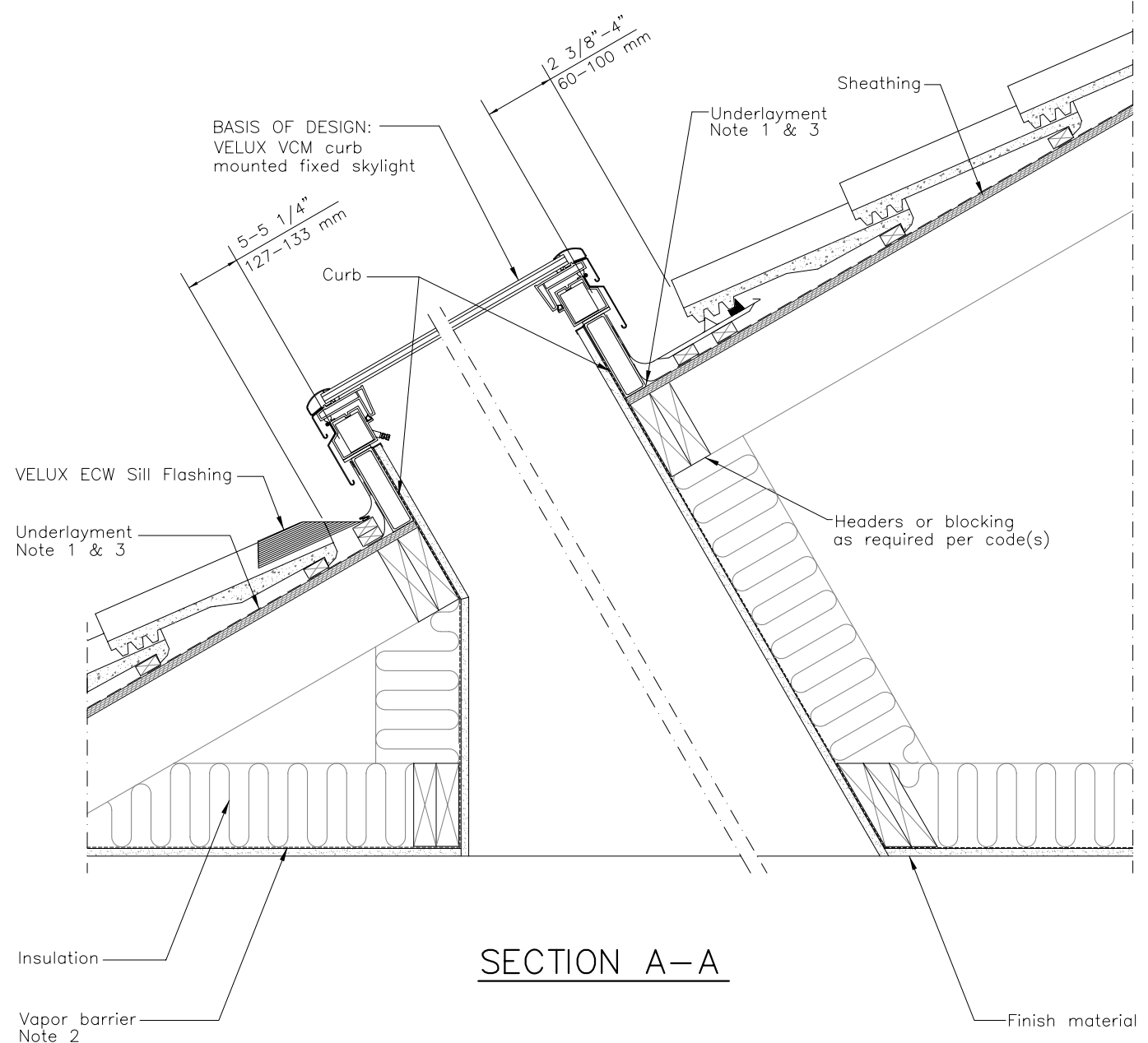

SECTION A-A

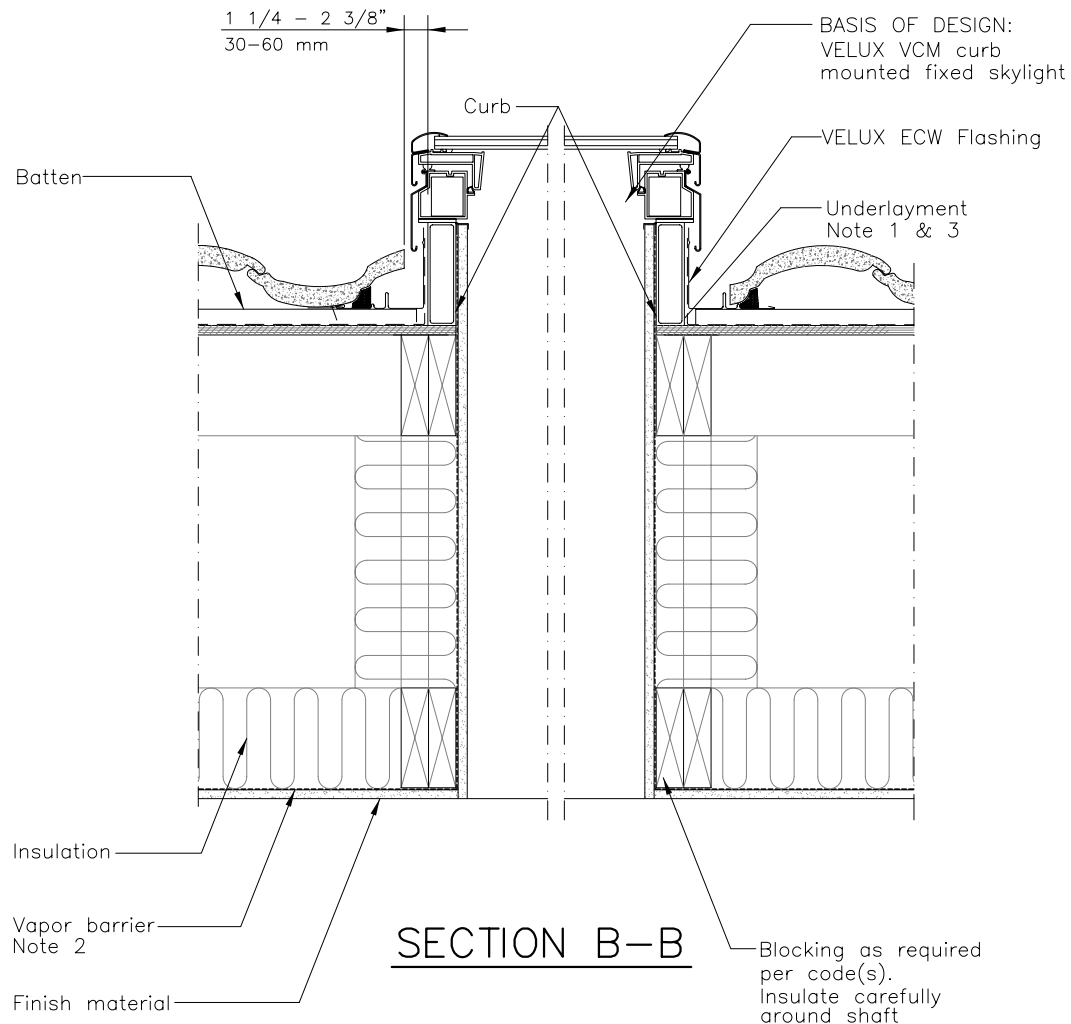

SECTION B-B

1. Underlayment to be folded up against all sides of curb.
2. Vapor barrier should be used to avoid moisture.
3. Wrap curb in underlayment. VELUX recommends use of VELUX type ZOZ 216 adhesive underlayment.

VELUX Sky-Product Management	VELUX 1418 Evans Pond Road Greenwood, SC 29649 1-800-88-VELUX www.VELUXUSA.com		Name	Date
	Drawn by	JDH	Oct 08	
	Checked by	JL, WQ	Dec 08	
	Drawing No.			VCM-03-1208
VCM-Venting Curb Mount Skylight with ECW Flashing Installed in a Tile Roof with a Light Shaft				

This drawing is an instrument of service and is provided for informational use only.