

ELEVATION

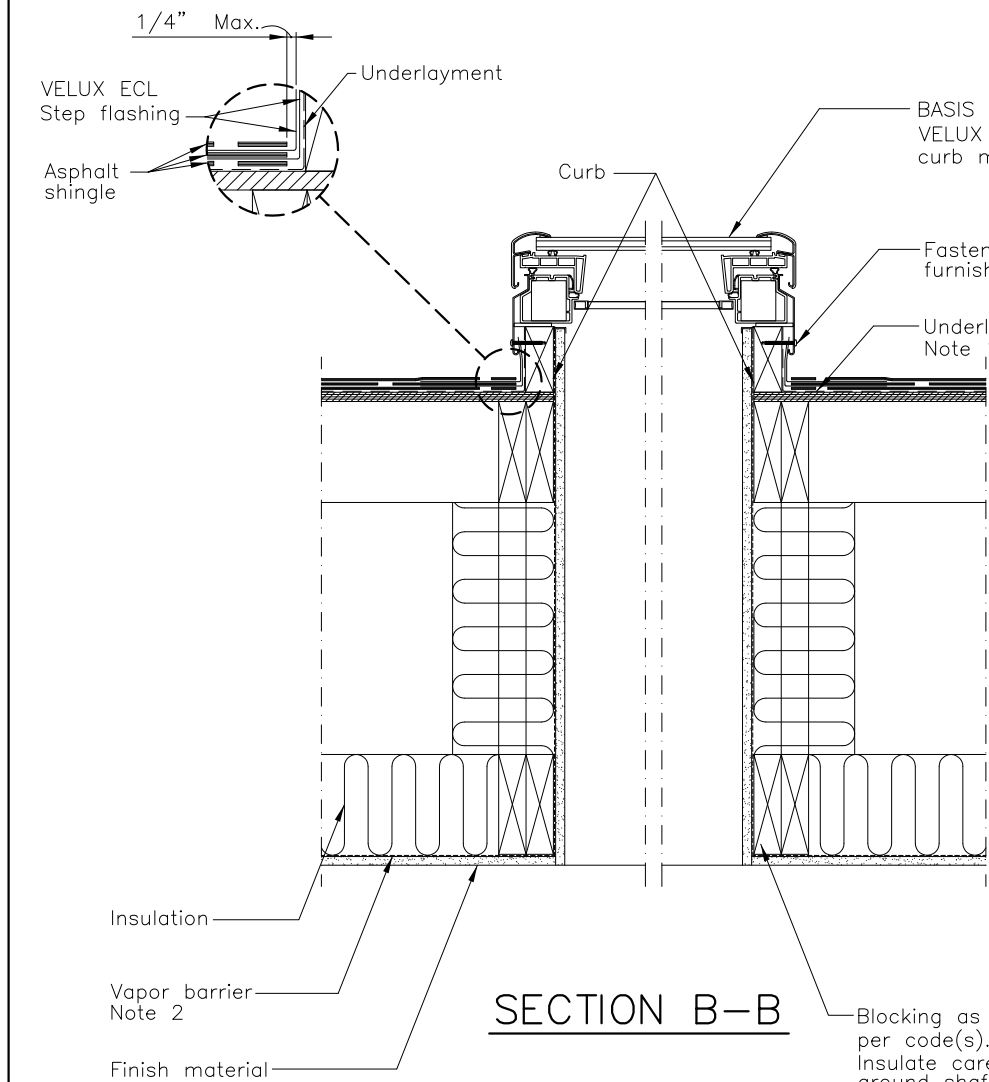

SECTION B-B

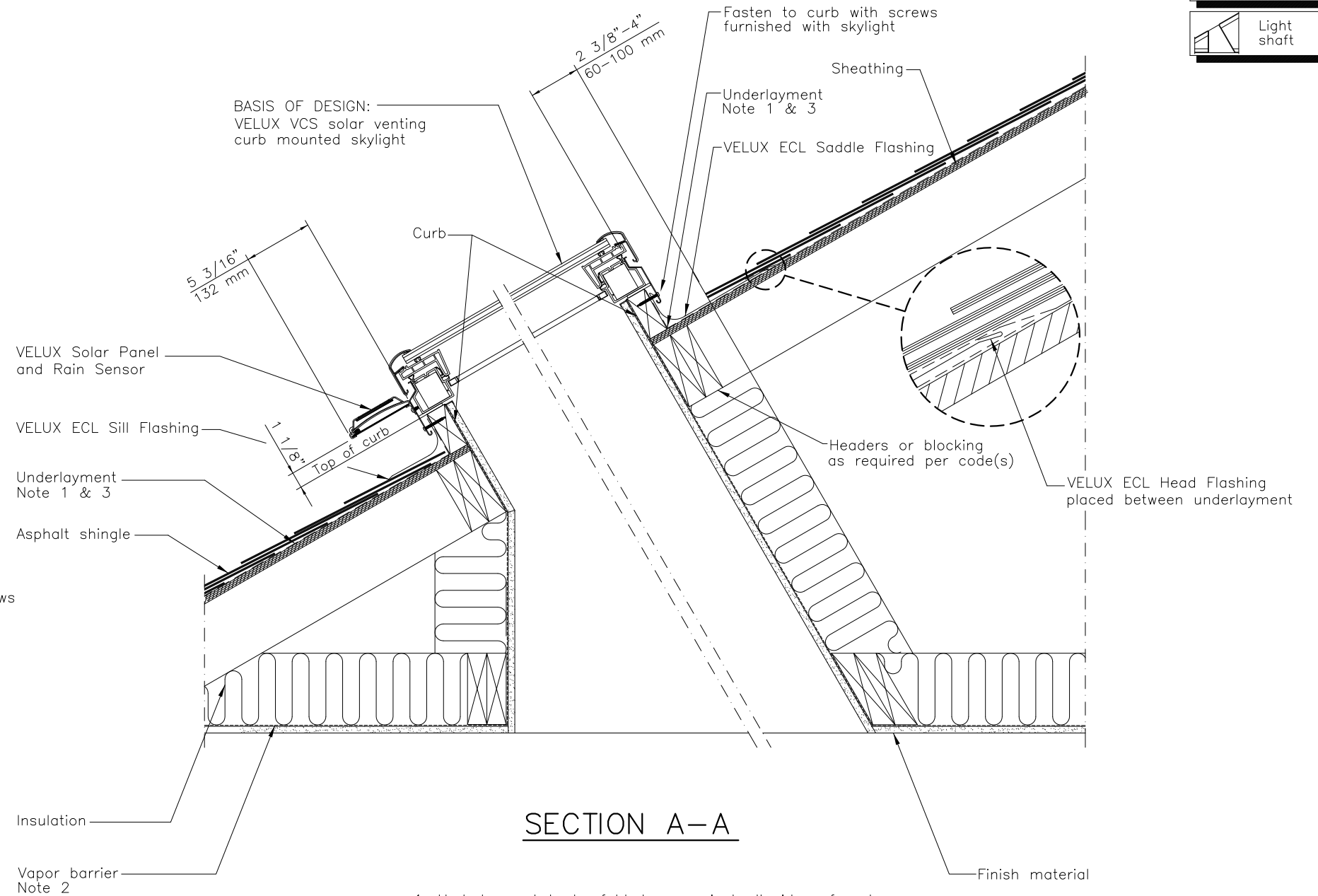

SECTION A-A

1. Underlayment to be folded up against all sides of curb.
2. Vapor barrier should be used to avoid moisture.
3. Wrap curb in underlayment. VELUX recommends use of VELUX type ZOZ 216 adhesive underlayment.

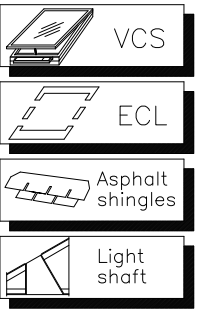

This drawing is an instrument of service and is provided for informational use only.

	VELUX 1418 Evans Pond Road Greenwood, SC 29649 1-800-88-VELUX www.VELUXUSA.com	Name JDH	Date July 2013
	Sky-Product Management	Checked by WQ	July 2013
VCS-Residential/Commercial Roof Section (Light Shaft and Asphalt Shingles)		Drawing No. VCS-02-0613	