

ELEVATION

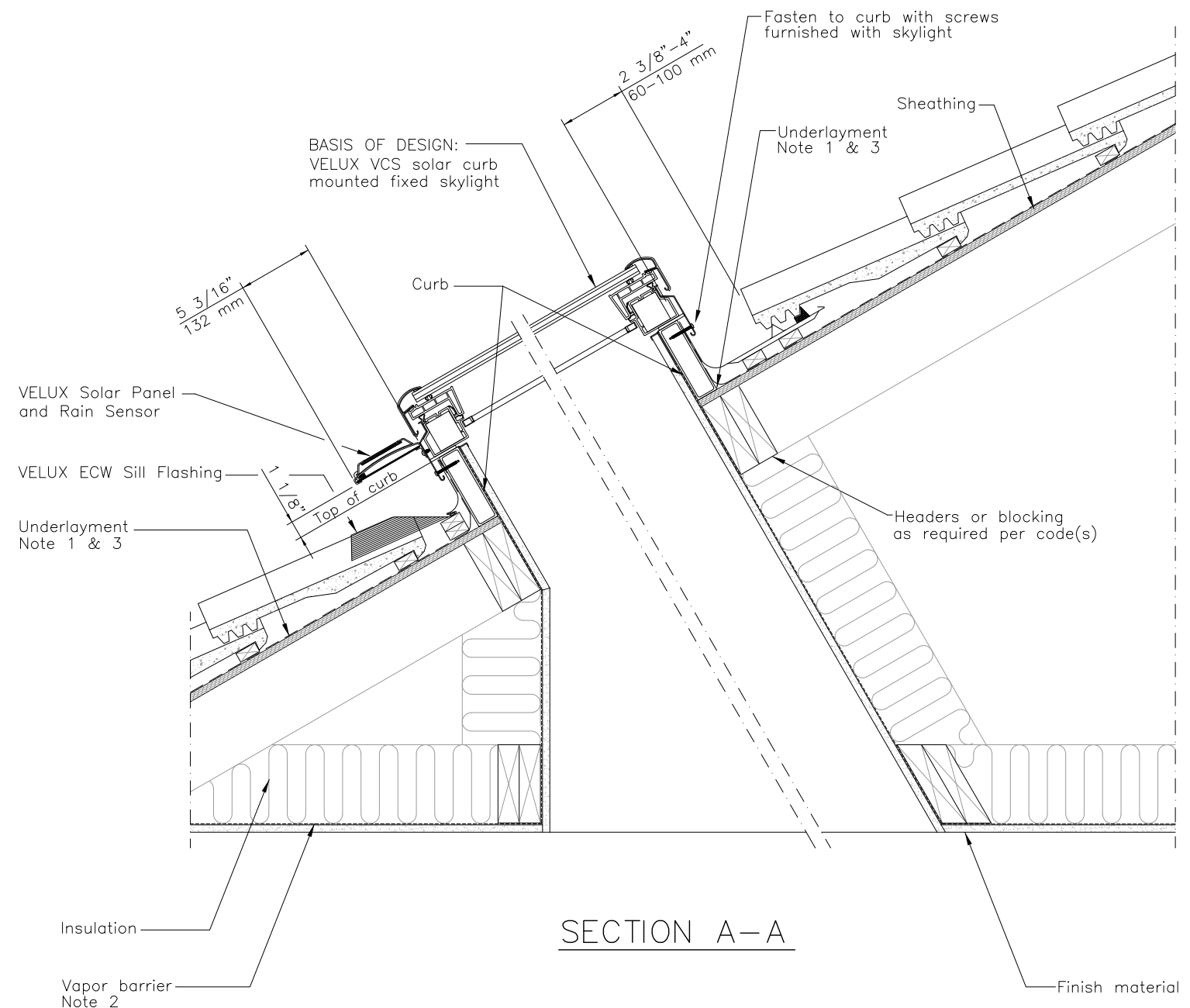

SECTION A-A

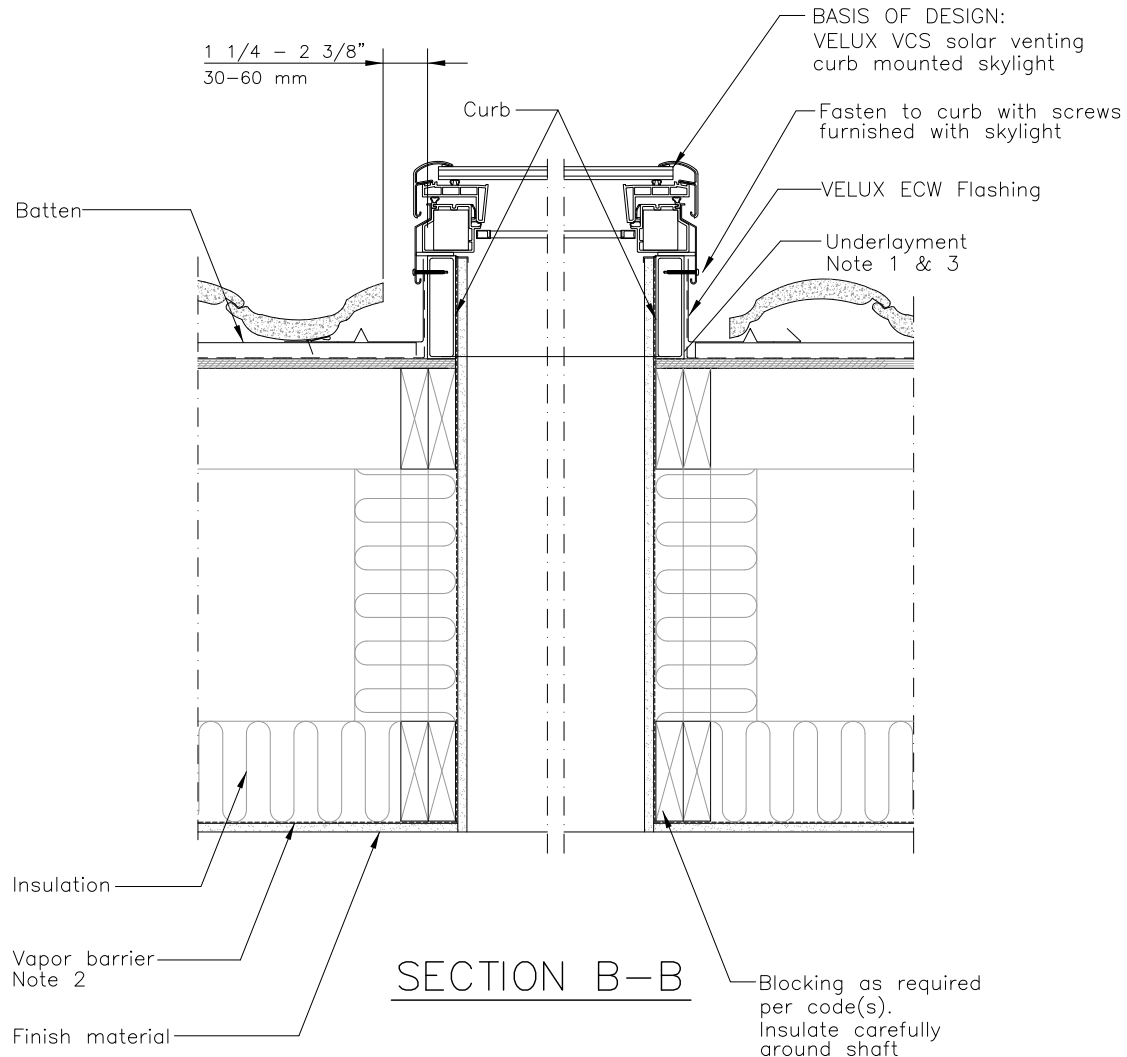

SECTION B-B

1. Underlayment to be folded up against all sides of curb.
2. Vapor barrier should be used to avoid moisture.
3. Wrap curb in underlayment. VELUX recommends use of VELUX type ZOZ 216 adhesive underlayment.

	VELUX 1418 Evans Pond Road Greenwood, SC 29649 1-800-88-VELUX www.VELUXUSA.com		Name	Date
	Sky-Product Management	Drawn by JDH Checked by WQ	Oct 2013 Oct 2013	
VCS-Solar Venting Curb Mount Skylight with ECW Flashing Installed in a Tile Roof with a Light Shaft			Drawing No. <p style="text-align: center;">VCS-04-1013</p>	

This drawing is an instrument of service and is provided for informational use only.